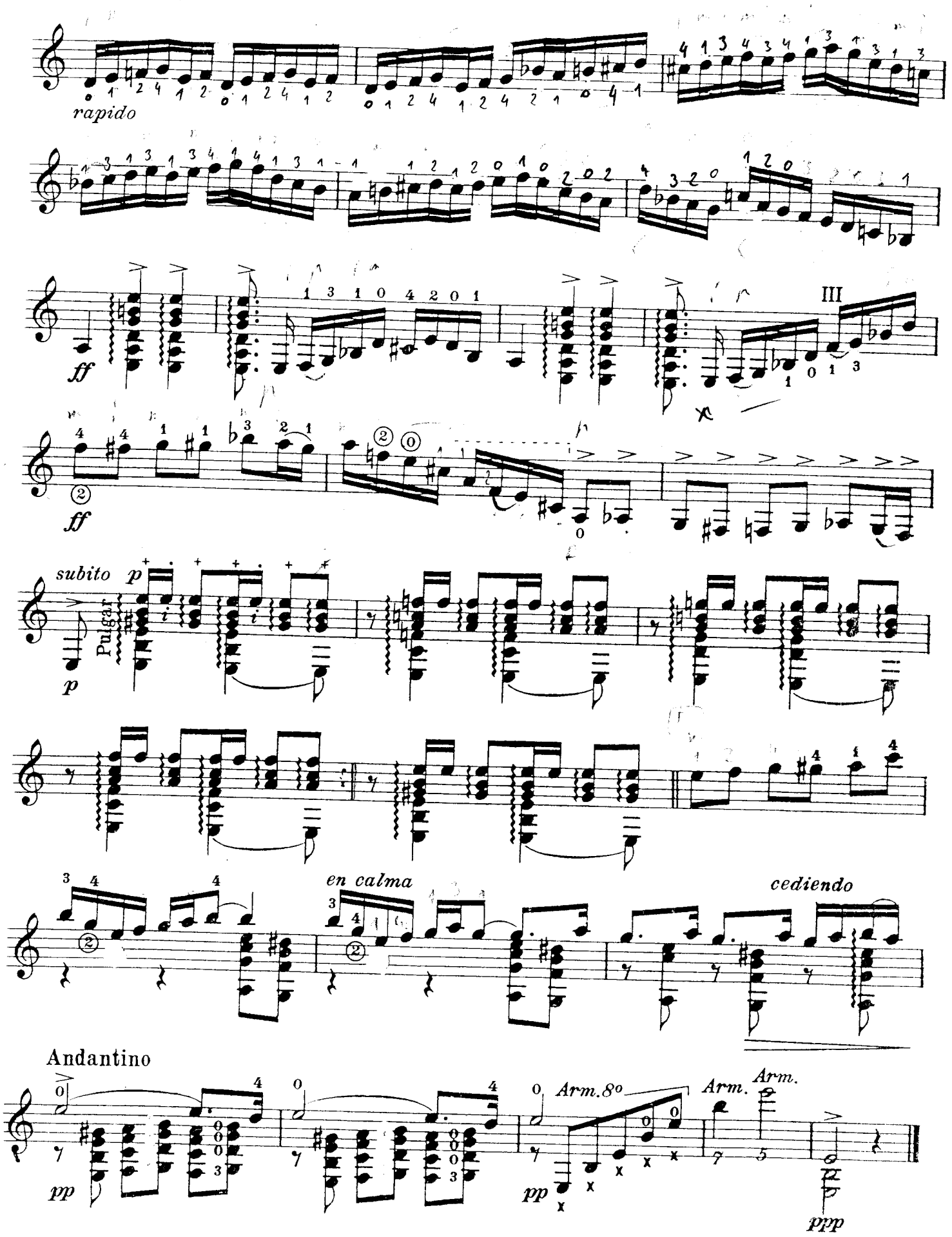

Verlag: B. Schott's Söhne, Mainz 32 503